

# Patient report

Bio-Rad                      DATE: 02/09/2019  
D-10                            TIME: 09:56 AM  
S/N: #DJ4I016123        Software version: 4.20-2  
Sample ID:                    10427526  
Injection date              02/09/2019 08:41 AM  
Injection #: 3                Method: HbA1c  
Rack #: ---                    Rack position: 3

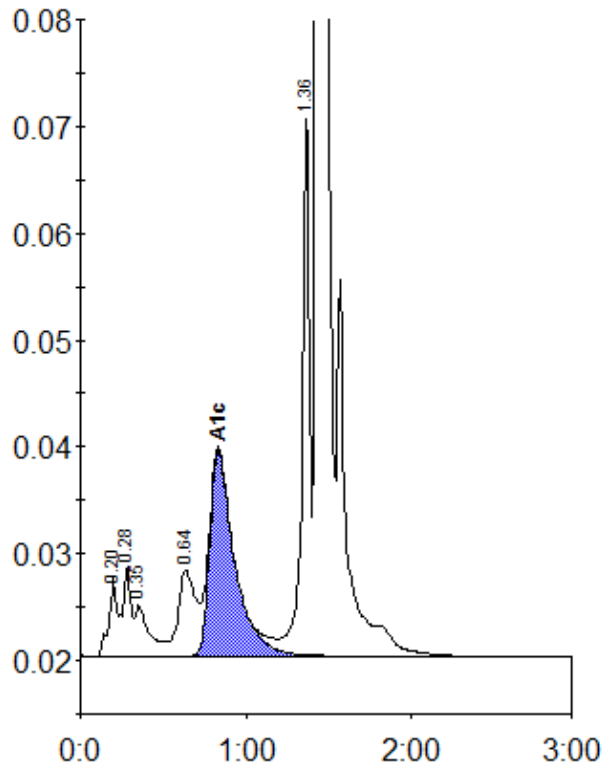

Peak table - ID: 10427526

Peak	R.time	Height	Area	Area %
A1a	0.20	7318	28714	1.2
A1b	0.28	8432	25133	1.1
Unknown	0.35	4710	28379	1.2
LA1c/CHb-1	0.64	8035	58310	2.5
A1c	0.83	19314	200802	11.2
P3	1.36	51366	159802	6.8
A0	1.44	629199	1848808	78.7
Total Area:		2349948		

Concentration:	%
A1c	11.2